

# Water Optimization in Paraná: Implementation of a Wastewater Management Treatment Plant



National Technological University  
Paraná Regional School  
Civil Engineering Department  
Inglés I

2023

Brenda Bogarín & María M. Martínez

This work is an EFL engineering student project. The pictures and content in this presentation are only used for educational purposes. If there is any copyright conflict, they will be immediately removed.

## Introduction

**1** Wastewater is defined as water that has been used and contains pollutants and contaminants from human activities.

**2** Paraná discards 350 million liters of wastewater into the Paraná River daily.

**3** The majority of wastewater is neither collected nor treated.



# Purpose of the Presentation

**01**

Raise awareness  
about wastewater

**02**

Show causes and  
consequences

**03**

Analyze a  
solution to the  
problem

# Map of presentation

- **Description of the Context**
- **Problem Statement**
- **Description of Scenes that Help Picture the problematic Situation**
- **Identification and Analysis of the Causes that Give rise to the Problem**
- **Identification and Description of the Consequences**
- **Problem Approach**
- **Strengths and Weaknesses of the Proposal**

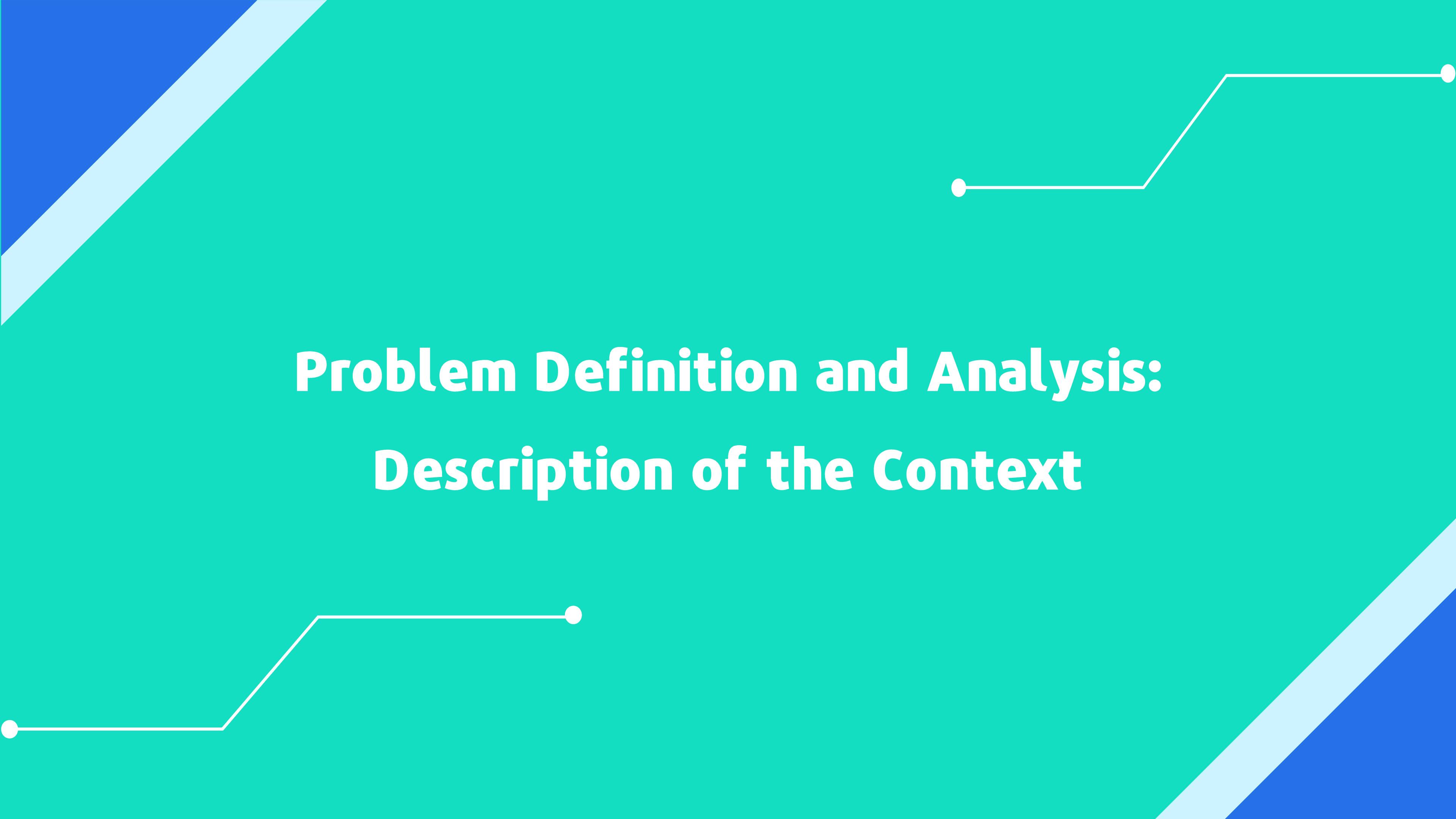

# **Problem Definition and Analysis: Description of the Context**



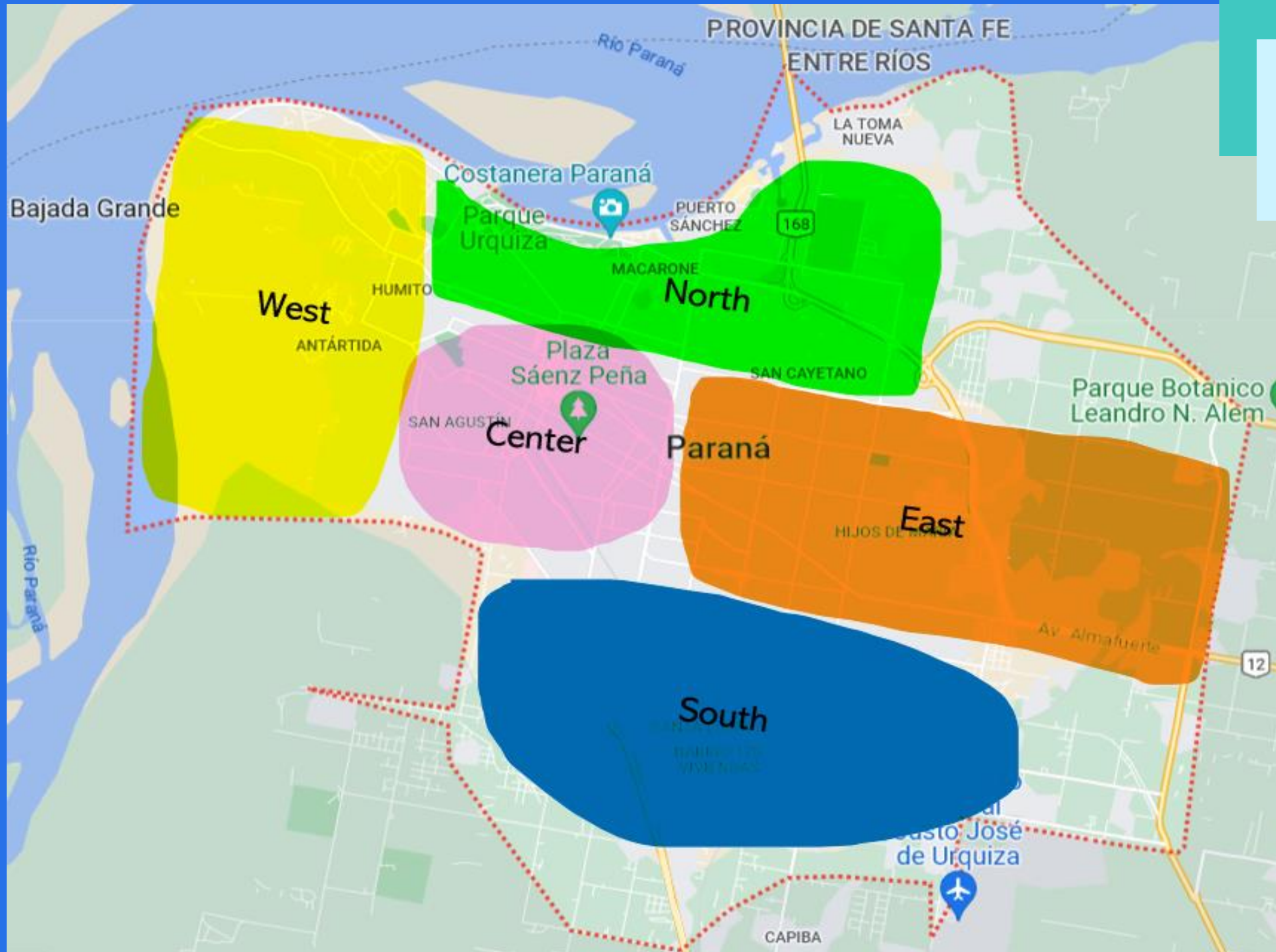

**Paraná, its important areas and the Paraná river.**

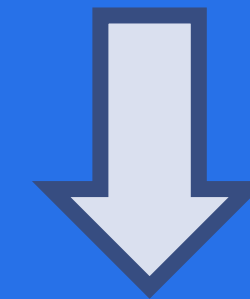

**The area analyzed in this work is the west, where the wastewater is discharged.**

# West

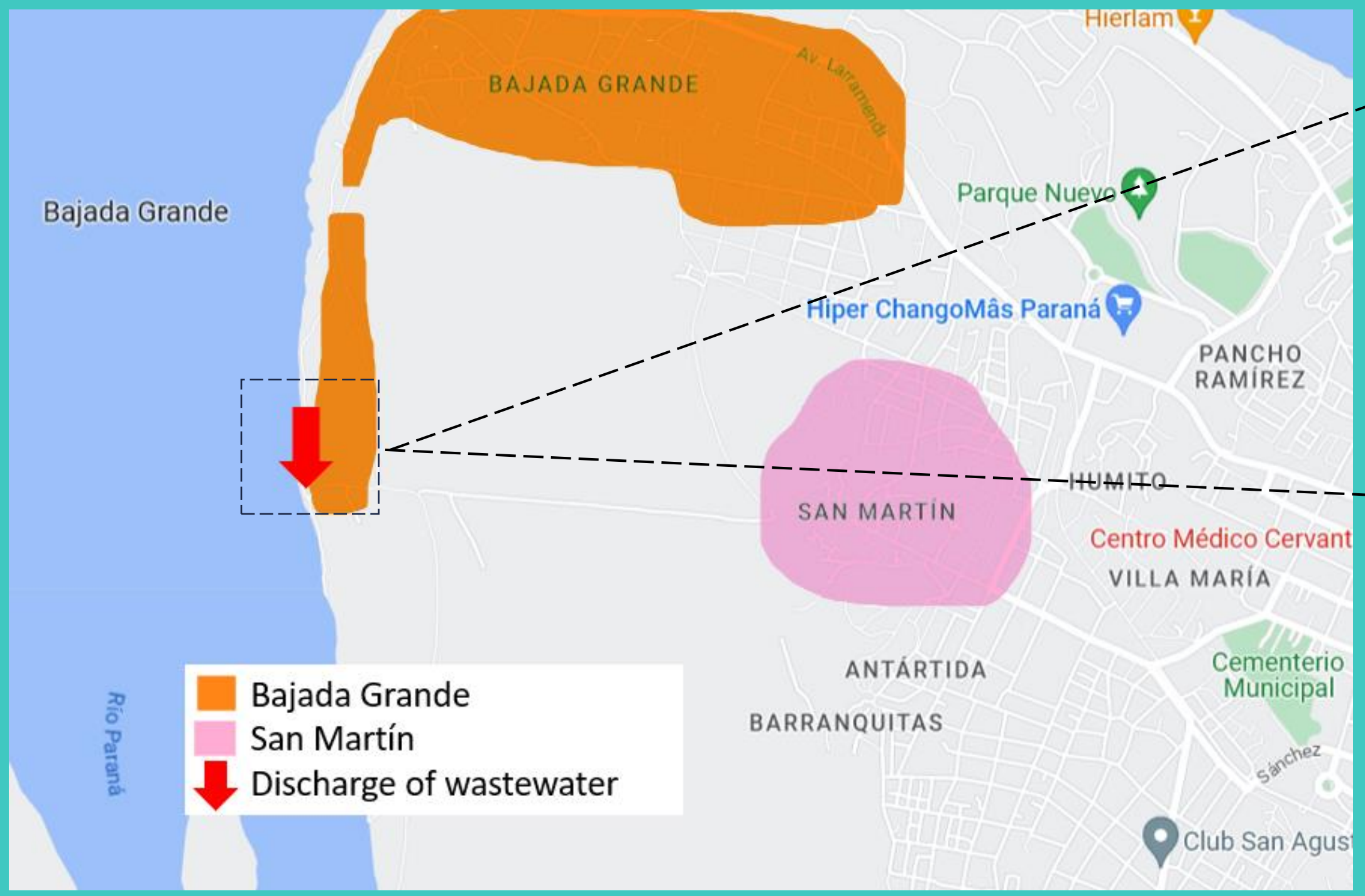

Discharge of wastewater



# **Problem Definition and Analysis:**

## **Problem statement**



## Problem Statement

There is no wastewater treatment system at this moment.

Wastewater from different uses contains a significant number of **pollutants**

**SUCH AS**

- Organic matter
- Pathogens
- Organic and inorganic chemicals
- Heat from water used in industries



**Problem Definition and Analysis:  
Description of Scenes that Help Picture  
the Problematic Situation**

**Problem Definition and Analysis: Description of Scenes that Help Picture the Problematic Situation**



**Untreated wastewater  
accessing the Paraná  
River**



**Problem Definition and Analysis: Description of Scenes that Help Picture the Problematic Situation**



**Industrial and untreated wastewater being discharged**



**Problem Definition and Analysis: Description of Scenes that Help Picture the Problematic Situation**



**Pollution because of  
wastewater**



**Problem Definition and Analysis:**  
**Identification and analysis of causes or factors that give rise to the problem**

**Problem Definition and Analysis: Identification and analysis of causes or factors that give rise to the problem**

# Causes

**01**

Lack of awareness

**02**

Lack of political  
commitment

**03**

Lack of  
infrastructure

**04**

Lack of planning



# **Problem Definition and Analysis: Identification and Description of the Consequences**



# Consequences

**01**

Water pollution

**02**

Less biodiversity

**03**

Less water resources

**04**

Spread of diseases



# The way forward: Problem Approach

# Implementation of a Wastewater Management Plant

## Activated Sludge System

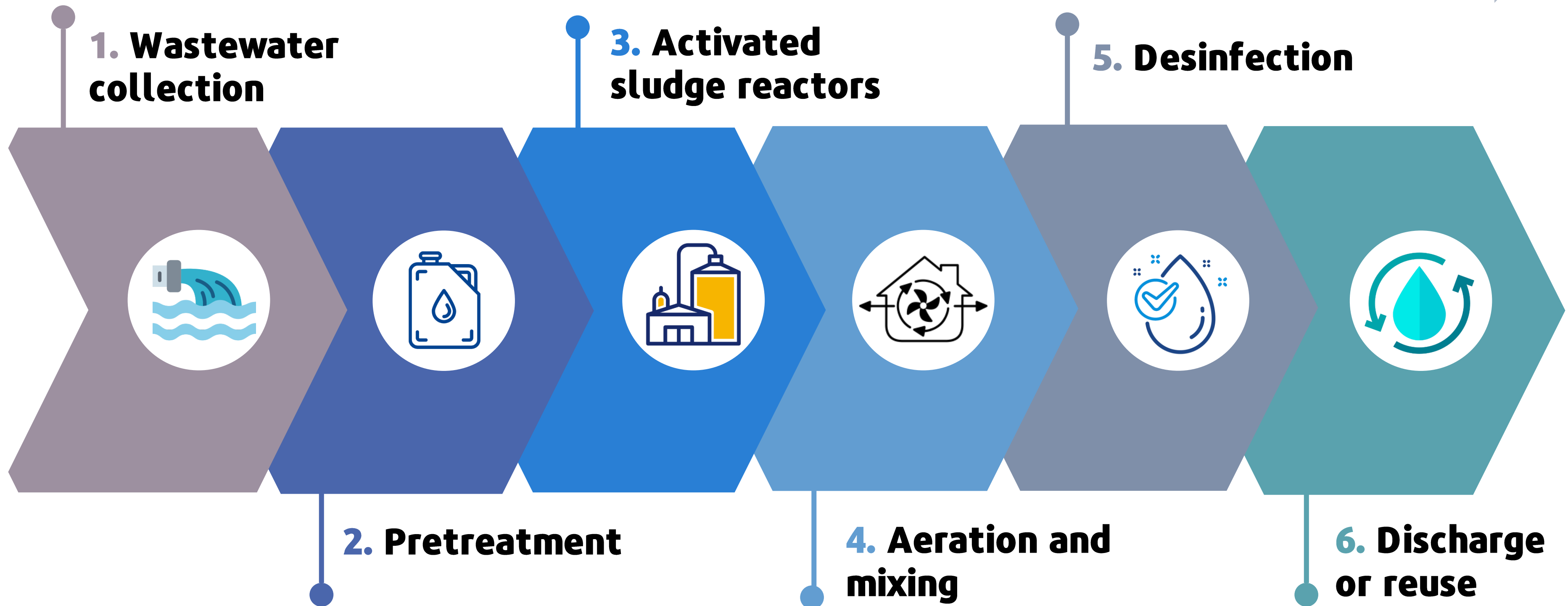



**The way forward:  
Strengths and Weaknesses of the  
Proposal**



## Strengths 😊



**Low cost**



**Safe operation**



**High quality**

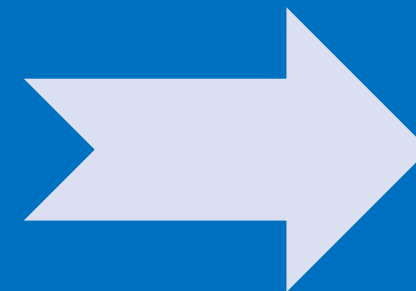

## Weaknesses 😞



**High ongoing  
operation cost**



**Waste of sludge**



**A lot of  
supervision**

# Conclusion

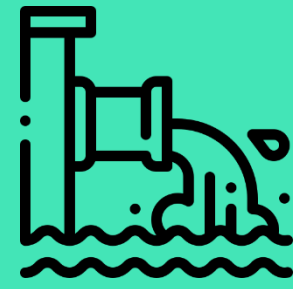

**Wastewater is being directly  
dump into the Paraná River**



**This creates a severe  
pollution risk**



**The proposed solution is to  
build a Wastewater Treatment  
Plant**



**Water optimization is crucial for  
a sustainable future**

# References

---

1

"El consumo de agua por habitante en Paraná es superior a lo recomendado por la OMS", lavoz.com. <https://www.lavoz901.com/noticias/el-consumo-de-agua-potable-por-habitante-en-paran-es-superior-a-lo-recomendado-por-la-oms.htm>

2

Google. "Google Maps location of Paraná, Entre Ríos". Accessed: June 22, 2023. [Online]. Available: <https://shorturl.at/hEH24>

3

Google. "Google Maps location of Paraná, Entre Ríos". Accessed: June 22, 2023. [Online]. Available: <https://shorturl.at/hEH24>

4

"Paraná Emergente y Sostenible", mininterior.gov.ar. <https://www.mininterior.gov.ar/planificacion/pdf/planes-loc/ENTRERIOS/Parana-emergente-y-sostenible.pdf>

5

"This cleaning habit may be wasting gallons of water per year", housedigest.com. <https://www.housedigest.com/890328/this-cleaning-habit-may-be-wasting-gallons-of-water-per-year/>.

6

"Tipos de aguas residuales", blog.fibrasynormasdecolombia.com. <https://blog.fibrasynormasdecolombia.com/tipos-de-agua-residuales/>.

7

"Denuncian que la Municipalidad arroja desechos cloacales crudos al río Paraná", noticiauno.com.ar. <https://noticiauno.com.ar/nota/3727-Denuncian-que-la-Municipalidad-arroja-desechos-cloacales-crudos-al-rio-Parana>

# Water Optimization in Paraná: Implementation of a Wastewater Management Treatment Plant



National Technological University  
Paraná Regional School  
Civil Engineering Department  
Inglés I

2023

Brenda Bogarín & María M. Martínez

This work is an EFL engineering student project. The pictures and content in this presentation are only used for educational purposes. If there is any copyright conflict, they will be immediately removed.